

Alto 1

As Recorded by Michel Camillo...

ONE MORE ONCE

Arranged by Matt Amy

♩ = 130 PIANO SOLO

2 3

mf

7 TURN

3 3

3 3

fp 2

19

mf

mf

3 3 3 *sfz*

31 TENOR SOLO
LONG FALL

11

43

ff *mp*

2

sfz

55

mf

67

8

f *p* *sfz*

79 PIANO SOLO
LONG FALL

11

ff

91

mp

2

sfz

103

115

127 TURN

129

mf

3

3

3

As Recorded by Michel Camillo....

ONE MORE ONCE

Arranged by Matt Amy

♩ = 130

PIANO SOLO

43

55

67

79

PIANO SOLO
LONG FALL

91

103

115

127 TURN

139

Tenor 1

As Recorded by Michel Camillo....

ONE MORE ONCE

♩ = 130

Arranged by **Matt Amy**

PIANO SOLO

2 3

mf

7 TURN

3 3 3

3 3 3

fp

2

19

mf

mf

3 3 3

sfz

31 SOLO

A7(#9) D7

A7(#9) E7 E^b7 D7 A C#M7b5 D7 E^b7(b9) E7 A^b7

43

A7(#9) D7

A7(#9) E7 F#7 C⁶ E7 E^b7 D7

A⁶ C#M7b5 D7 E^b7(b9) E7 E7#9

55

A7(#9) COMP D7

A7(#9) E7 E^b7 D7 A C#M7b5 D7 E^b7(b9) E7 E7#9

67

A7(#9) D7(ADD⁶)

A7(#9) E7 F#7 C⁶ E7 E^b7 D7

A⁶ C#M7b5 D7 E^b7(b9) E7 E7#9

79 PIANO SOLO
LONG FALL

ff

91

mp

sfz

103

mf

mf

ff *p*

115

mf

mf

f *p* *mf*

127 TURN

139

Tenor 2

As Recorded by Michel Camillo....

ONE MORE ONCE

♩ = 130

Arranged by Matt Amy

PIANO SOLO

2 3 *mf*

7 TURN *mf*

fp 2

19 *mf*

3 3 3 *sfz*

31 TENOR SOLO
LONG FALL

11

43

ff *mp*

2

sfz

55

mf

sfz

67

8

f *p* *sfz*

79 PIANO SOLO
LONG FALL

11

ff

91

mp

sfz

103

mf

ff *p*

115

mf

f *p* *mf*

127 TURN

139

Bari. Sax.

As Recorded by Michel Camillo...

ONE MORE ONCE

♩ = 130

Arranged by Matt Amy

PIANO SOLO

2 3 *mf*

7 TURN *mf*

fp

19 *mf*

3 3 *sfz*

31 TENOR SOLO
LONG FALL

11

43

ff *mp*

2

55

mf

mf

67

8

f *p* *sfz*

79 PIANO SOLO
LONG FALL

11

ff

91 10

103 7

115

3

127 TURN

139

mf

3

3

Trumpet 1

As Recorded by Michel Camillo....

ONE MORE ONCE

♩ = 130

Arranged by Matt Amy

PIANO SOLO

2 3

mf

7 TURN

mf

fp

mf

19 TURN

mf

mf

sfz

31 TENOR SOLO
LONG FALL

43

11 12

ff

www.mattamymusic.com

55

67

79

PIANO SOLO
LONG FALL

91

103

115

pp *pp* 2

f 3 3 3 *p* *mf*

127 TURN

3 3 3

3 3 3 *fp*

mf

139 TURN

3 3 3

3 3 3

OPT. 8^{VA}

3 3

Trumpet 2

As Recorded by Michel Camillo...

ONE MORE ONCE

Arranged by Matt Amy

♩ = 130

PIANO SOLO

2 3 *mf*

7 TURN *mf*

fp

mf

19 TURN *mf*

mf

sfz

31 GENERAL SOLO *ff* 11 12

55

mf

4

67

pp

f *p* *sfz*

79 PIANO SOLO
LONG FALL

ff 11

91

12

103

mf

ff *p*

115

pp

f 3 3 3 *p* *mf*

127 TURN

3 3 3 *mf* *fp*

3 3 3 *fp*

mf

139 TURN

3 3 3 *mf* *fp*

3 3 3 *mf* *fp*

3 3 3 *mf* *fp*

Trumpet 3

As Recorded by Michel Camillo....

ONE MORE ONCE

♩ = 130

Arranged by Matt Amy

PIANO SOLO

2 3

mf

7 TURN

mf

fp

mf

19 TURN

mf

mf

sfz

31 TENOR SOLO
LONG FALL

11 43 12

ff

55

mf

67

pp *pp*

f *p* *sfz*

79 PIANO SOLO
LONG FALL

ff 11

91

12

103

mf

ff *p*

115

pp

f *p* *mf*

127 TURN

139 TURN

Trumpet 4

As Recorded by Michel Camillo....

ONE MORE ONCE

♩ = 130

Arranged by Matt Amy

PIANO SOLO

2 3

mf

7 TURN

mf

fp

mf

19 TURN

mf

mf

sfz

31 TENOR SOLO
LONG FALL

11 48 12

ff

55

mf

67

pp *pp*

f *p* *sfz*

79 PIANO SOLO

LONG FALL

ff 11

91

12

103

mf

ff *p*

115

pp *pp* 2

f *p* *mf*

127 TURN

3 3 3

3 3 3 *fp*

mf

139 TURN

3 3 3

3 3 3

3

Trombone 1

As Recorded by Michel Camillo...

ONE MORE ONCE

Arranged by Matt Amy

♩ = 130

PIANO SOLO

2 3

mf

7 TURN

3 3 3

3 3 3

fp *mf*

19 TURN

3 3 3

3 3 3

3 3 3 *sfz*

31 TENOR SOLO
LONG FALL

43

11 12

ff

Trombone 1

55

67

79

PIANO SOLO
LONG FALL

91

103

115

pp *pp* 2

f 3 3 3 *p* *mf*

127 TURN

3 3 3 *p* *mf*

3 3 3 *p* *mf*

fp *mf*

139 TURN

3 3 3 *p* *mf*

3 3 3 *p* *mf*

3 3 3 *p* *mf*

Trombone 2

As Recorded by Michel Camillo...

ONE MORE ONCE

Arranged by Matt Amy

♩ = 130

PIANO SOLO

2 3

mf

7 TURN

fp

mf

19 TURN

sfz

31 TENOR SOLO LONG FALL

11 12

ff

55

mf

sfz

67

pp

f *p* *sfz*

79

PIANO SOLO
LONG FALL

ff 11

91

fp *fp* *sfz*

103

mf

ff *p*

115

pp

pp

2

f

3

3

p

mf

127 TURN

3

3

3

3

3

3

fp

mf

135 TURN

3

3

3

3

3

3

3

3

Trombone 3

As Recorded by Michel Camillo...

ONE MORE ONCE

Arranged by Matt Amy

♩ = 130

PIANO SOLO

2 3

mf

7 TURN

mf

fp

mf

19 TURN

mf

mf

sfz

31 TENOR SOLO
LONG FALL

11 43 12

ff

55

67

79

PIANO SOLO
LONG FALL

91

103

115

127 TURN

fp

mf

139 TURN

Trombone 4

As Recorded by Michel Camillo...

ONE MORE ONCE

Arranged by Matt Amy

♩ = 130

PIANO SOLO

2 3

mf

7 TURN

mf

fp

mf

19 TURN

mf

mf

sfz

31 TENOR SOLO
LONG FALL

11 12

ff

55

mf

sfz

67

pp

2

f p sfz

79

PIANO SOLO
LONG FALL

11

ff

91

8

fp fp sfz

103

mf

2

ff p

115

127

TURN

139

TURN

As Recorded by Michel Camillo...

ONE MORE ONCE

♩ = 130

Arranged by **Matt Amy**

PIANO SOLO

2

4

7 G7(#9) LIGHT

C7

G7(#9)

D7

D^b7

C7

G B_M7^b5

C7

D^b7(b9)

D7

G^b7

19

G7(#9)

C7

G7(#9)

D7

E7

B^b6

D7

D^b7

C7

3

G B_M7^b5

C7

D^b7(b9)

D7

D7#9

3

3

www.mattamymusic.com

TENOR SOLO

31

G7(#9) COMP

C7

G7(#9)

D7 D^b7 C7

G B_M7^b5 C7 D^b7(^b9) D7 G^b7

43

G7(#9)

C7

G7(#9)

D7 E7 B^b6 D7 D^b7 C7

G^b B_M7^b5 C7 D^b7(^b9) D7 D7[#]9

55

G7(#9) COMP

C7

G7(#9)

D7 D^b7 C7

G B_M7^b5 C7 D^b7(^b9) D7 D7[#]9

67

G7(#9)

C7(ADD^b)

G7(#9)

D7 E7 B^b6 D7 D^b7 C7

G^b B_M7^b5 C7 D^b7(^b9) D7 D7[#]9

79 PIANO SOLO
G7(#9) COMP

C7

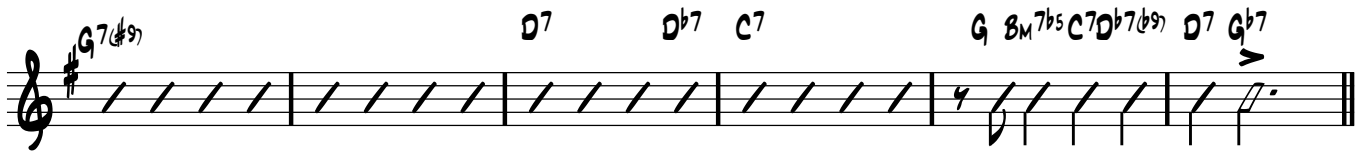

91 G7(#9)

C7

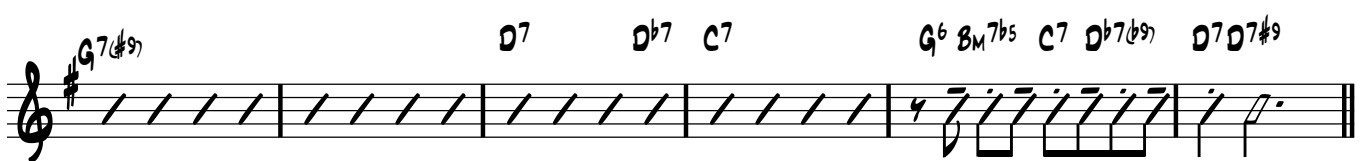

103 G7(#9) COMP

C7

115 G7(#9)

C7

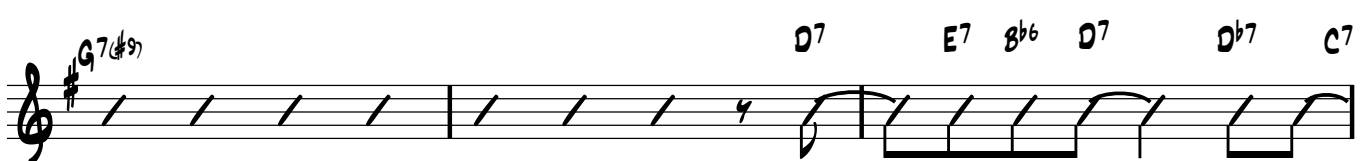

127 $G7(\sharp 9)$ LIGHT $C7$

$G7(\sharp 9)$ $D7$ $D\flat 7$ $C7$ G $B\flat 7\flat 5$ $C7$ $D\flat 7(\flat 9)$ $D7$ $G\flat 7$

139 $G7(\sharp 9)$ $C7$

$G7(\sharp 9)$ $D7$ $E7$ $B\flat 6$ $D7$ $D\flat 7$ $C7$

G $B\flat 7\flat 5$ $C7$ $D\flat 7(\flat 9)$ $D7$ $A\flat 6/9$ $G\flat 9$

Piano

As Recorded by Michel Camillo....

ONE MORE ONCE

♩ = 130

Arranged by Matt Amy

SOLO

TURN

SIMILIE

G7(♯9) D7

7

G7(♯9)

C7 G7(♯9)

D7 D♭7 C7 G B♭7 C7 D♭7 G7 D7 G♭7

19 $G7(\sharp 9)$

$C7$ $G7(\sharp 9)$ $D7$

$E7$ $B\flat 7$ $D7$ $D\flat 7$ $C7$ $G\flat$ $B\flat 7\flat 5$ $C7$ $D\flat 7(\flat 9)$ $D7$ $D7\sharp 9$

3 3 3

31 TENOR SOLO $G7(\sharp 9)$

COMP

$C7$ $G7(\sharp 9)$

$D7$ $D\flat 7$ $C7$ G $B\flat 7\flat 5$ $C7$ $D\flat 7(\flat 9)$ $D7$ $G\flat 7$

43 G7(♯9) C7

G7(♯9) D7 E7 B♭6 D7 D♭7 C7

G♭ B♭7♭5 C7 D♭7(♯9) D7 D7♯9

55 G7(♯9) COMP C7

G7(♯9) D7 D♭7

C7 G B♭7♭5 C7 D♭7(♯9) D7 D7♯9

67 G7(#9)

C7(ADD6)

G7(#9)

D7 E7 Bb6 D7 D7 C7

G6 Bm7bs C7 D7(b9) D7 D7#9

79 SOLO G7(#9)

C7

G7(#9)

D7 D7

C7 G Bm7bs C7 D7(b9) D7 G7

91 G7(#9) C7

G7(#9) D7 D#7

C7 G6 Bm7b5 C7 D7(b9) D7 D7#9

103 G7(#9) COMP

C7 G7(#9)

E7 Bb6 D7 D#7 C7 G Bm7b5 C7 D7(b9) D7 D7#9

115

G7(#9)

C7

G7(#9)

D7

E7

Bb6

D7

D7

D7

D7

3

G6

Bm7b5

C7

D7(b9)

D7

END SOLO

127

G7(#9)

C7

G7(#9)

D7

D7

C7

G

Bm7b5

C7

D7(b9)

D7

G7

139

G7(♯9)

C7 G7(♯9) D7

E7 B♭6 D7 D♭7 C7

G6 Bm7♭5 C7 D♭7(♭9) D7 A♭6/9 G6/9

Bass Guitar

As Recorded by Michel Camillo...

ONE MORE ONCE

♩ = 130

PIANO SOLO

Arranged by **Matt Amy**

2

7

19

31 TENOR SOLO
G7(#9) COMP

C7

G7(#9)

D7

D^b7

C7

G^bM7^b5 C7 D^b7(^b9) D7 G^b7

43 G7(#9)

C7

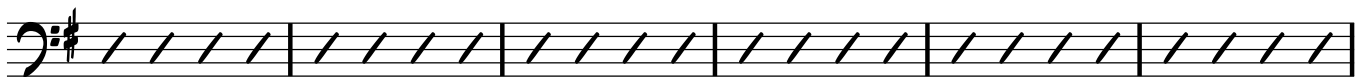

G7(#9)

C7

55 G7(#9) COMP

C7

G7(#9)

D7

D^b7

C7

G^bM7^b5 C7 D^b7(^b9) D7 D7#9

67 G7(#9)

C7(ADD^b7)

G7(#9)

C7

79 PIANO SOLO
G7(#9) COMP

C7

G7(#9)

D7

D^b7

C7

G^bM7^b5 C7 D^b7(^b9) D7 G^b7

91 G7(#9)

C7

G7(#9)

D7

D^b7

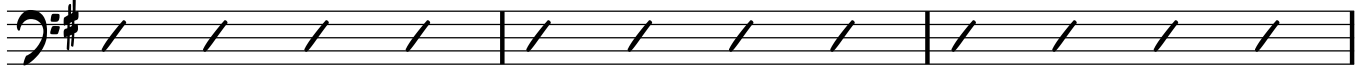

C7

103 G7(#9) COMP

C7

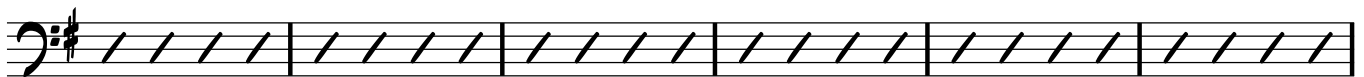

G7(#9)

C7

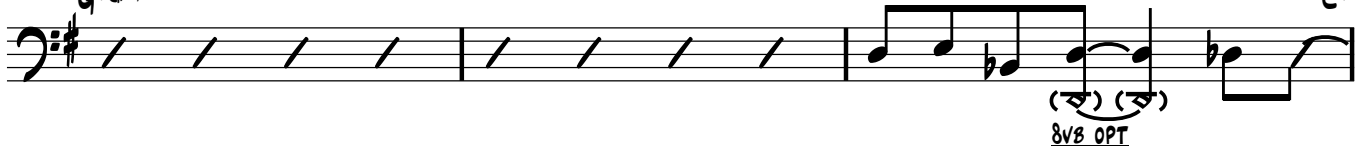

(2) (3)
8vb OPT

D7

D7[#]9

115

G7(#9)

C7

127

139

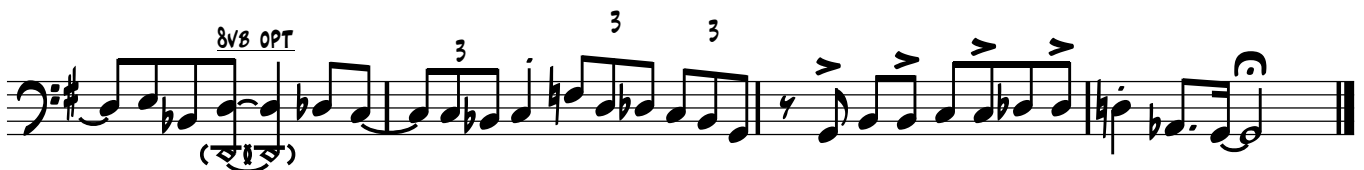

Drums

As Recorded by Michel Camillo....

ONE MORE ONCE

♩ = 130

Arranged by **Matt Amy**

PIANO SOLO

31 TENOR SOLO

43

55

67

(6)

(8)

(10)

(12)

79 PIANO SOLO

(6)

(8)

(10)

(12)

91

(6)

(8)

(10)

(12)

103

115

127

139

Congas

As Recorded by Michel Camillo...

ONE MORE ONCE

♩ = 130

Arranged by **Matt Amy**

PIANO SOLO

2

7

(6)

(10)

19

(6)

(10)

Congas

31 TENOR SOLO

43

55

67

(4)

(6)

(8)

(10)

(12)

79 PIANO SOLO

(4)

(6)

(8)

(10)

(12)

91

(4)

(6)

(8)

(10)

(12)

Congas

103

115

127

139
